

Patient report

Bio-Rad DATE: 08/19/2019
D-10 TIME: 02:02 PM
S/N: #DJ4I016123 Software version: 4.30-2
Sample ID: 10620429
Injection date 08/19/2019 01:40 PM
Injection #: 3 Method: HbA1c
Rack #: --- Rack position: 3

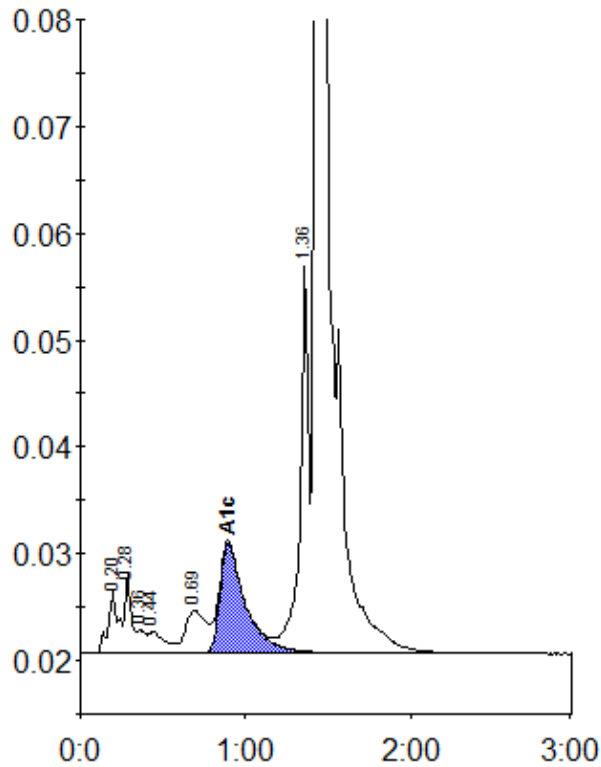

Peak table - ID: 10620429

| Peak | R.time | Height | Area | Area % |
|-------------|---------|--------|---------|--------|
| A1a | 0.20 | 5819 | 24678 | 1.1 |
| A1b | 0.28 | 7506 | 19662 | 0.9 |
| Unknown | 0.36 | 2086 | 7567 | 0.3 |
| F | 0.44 | 1963 | 12806 | 0.6 |
| LA1c/CHb-1 | 0.69 | 3914 | 34602 | 1.5 |
| A1c | 0.89 | 10218 | 108586 | 6.5 |
| P3 | 1.36 | 36195 | 129881 | 5.6 |
| A0 | 1.43 | 659536 | 1967804 | 85.3 |
| Total Area: | 2305586 | | | |

| | |
|----------------|-----|
| Concentration: | % |
| A1c | 6.5 |